

हिन्दुस्तान स्टीलवर्क्स कन्स्ट्रक्शन लिमिटेड

एनवीसीसी (इंडिया) लिमिटेड की एक सहायक कम्पनी
पो० बॉक्स न०-30, विशाखपट्टणम इत्यात संयंत्र, विशाखपट्टणम-530 031.

HINDUSTAN STEELWORKS CONSTRUCTION LIMITED

A Subsidiary of NBCC (India) Limited
P.Box. No. 30, Visakhapatnam Steel Plant, Visakhapatnam-530 031
दुरभाष PHONE : 2518294, 2575874,
E-Mail : hsc_l_vizag@yahoo.co.in, vizag@hsc_l.co.in
CIN : U27310WB1964GO1026118

AN ISO 9001-2008 COMPANY



Creating Infrastructure
with a Difference.

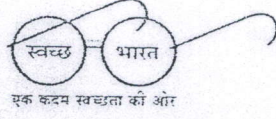

NO: HSCL/VZ/PM(Civil)/KV-T/2019- 367

Date: 01.04.2019

To

The Principal,
Kendriya Vidyalaya,
Near Koganti Sivayya Municipal School
TENALI, Guntur Dist (AP)

Dear Sir,

Sub: Submission of Structural Stability Certificate for the work of "Construction of 'A' type to School Building, Boundary wall, and Staff Quarters, etc. for Kendriya Vidyalaya, Tenali (A.P)

Ref: AA&ES F-110 112-15/2014-KVS (HQ) (Works-I)/2646 dt. 05.10.2015.

With reference to above we are completed the above subject work and submitting herewith the Structural Stability Certificate issued by Civil Engineering Department, Andhra University Visakhapatnam. This is for your kind information and necessary record please.

Thanking you,

Yours faithfully,
For Hindustan Steelworks Construction Limited,

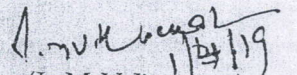
(L.M.V.Kumar)
Project Manager(Civil)

Encl: as above.

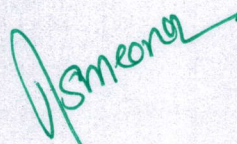

प्रचार्य / PRINCIPAL
केन्द्रीय विद्यालय, तेनालि
जगगडिगुंटपालेम चिनरावूरु, तेनालि
जिला गूंटूर - 522 201
Kendriya Vidyalaya, Tenali
Jaggadiguntapalem, Chinaraavuru
Tenali, Guntur Dist.-522 201 A.P

Dr. S.ADISESHU
B.E., M.E.(Strs.), Ph.D.
Professor of Civil Engineering.

H.No: 9-11-8/8, Opp: Shivaji Park,
Shivaji Palem, Visakhapatnam-17.



ANDHRA UNIVERSITY
COLLEGE OF ENGINEERING (A)
VISAKHAPATNAM - 530 003
Phone: 0891-2844796(O)
Phone: 0891- 2844774 (Office)
Phone: 0891- 2513949 (O fax)
91-9440713480 (Mobile)
E-mail: sirgamseshu@gmail.com

Date: 27-03-2019

STRUCTURAL STABILITY CERTIFICATE

I, Prof. S. Adishesu, here with certifying that the 'A' type School building, Boundary Wall, Staff Quarters etc., for KV are built in the land area of 5.05 Acres at Tenali, Guntur District, Andhra Pradesh-522201 after the thorough verification and stability study is as below.

I have inspected the above buildings and Boundary Wall thoroughly on 26/03/2019 along with the respective authorities, contracting agency and SUPW of the KV School K.Srinivasa Rao and observed the following facts.

'A' type School building consisted of RCC Framed structure in GF+ 01 pattern, ground floor and first floor measuring area 2358.61 sq.mts and 2288.67 sq.mts (Total = 4647.28 sq.mts).

Type II quarters are RCC Framed structure in GF+ 01 pattern, ground floor and first floor measuring area 144.93 sq.mts and 144.93 sq.mts (Total= 289.86 sq.mts).

Type III quarters are RCC Framed structure in GF+ 01 pattern, ground floor and first floor measuring area 163.51 sq.mts and 163.51 sq.mts (Total= 327.02 sq.mts).

Type V quarter is RCC Framed structure in GF only with a floor area 196.76 sq.mts and a Boundary Wall of 650RM with an average height of 1.6M above GL, above the wall 2 Feet Height safety grills are provided at main road side of the school building and east side of the quarters.

All the buildings are designed and constructed based on the guide lines and parameters as stipulated by Kendriya Vidyalaya Sangathan, New Delhi. All the buildings are R.C.C framed structures with Pile / isolated column footings. The R.C.C. surfaces are well plastered along with the brick masonry walls. Wooden Doors, Windows, safety grills provided with

Page 1 of 10

Asmena

प्राचार्य / PRINCIPAL
केन्द्रीय विद्यालय, तेनालि
जगदिगुंटपालेम विनरावूरु, तेनालि
जिला: गुंटूर - 522 201
Kendriya Vidyalaya, Tenali
Jaggadiguntapalem, Chinaravuru
Tenali Guntur Dist. 522 201 A.P.

enamel painting. All the buildings and Boundary Wall are newly constructed. The amenities like Drinking water supply, sanitation facilities and fire extinguishing cylinders are sufficiently Provided.

Photographs of the buildings & Boundary wall etc.,

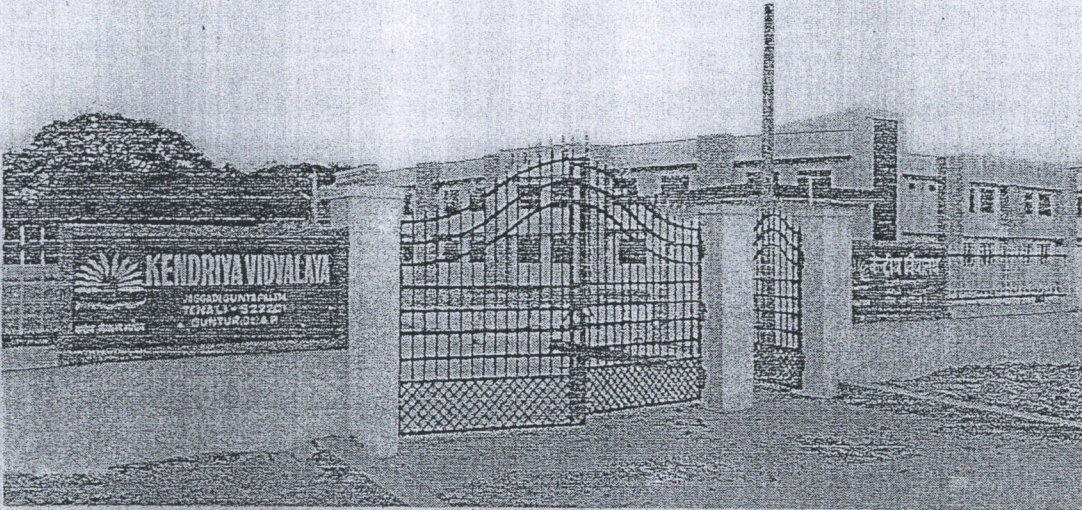

Fig. 1 : Entrance gate



Fig. 2 : Entrance of School Building

Smerna

प्राचार्य / PRINCIPAL
केन्द्रीय विद्यालय, तेनाली
जगदिगुंटपालेम चिनरावूरु, तेनाली
जिला गुंटूर - 522 201
Kendriya Vidyalaya, Tenali
Jaggadiuntapalem, Chinravuru
Tenali Dist. - 522 201 A.P.

Name of Work : Construction of New 'A' type School building.
Staff Quarters and other developments works for Kendriya Vidyalaya, TENALI (A.P)

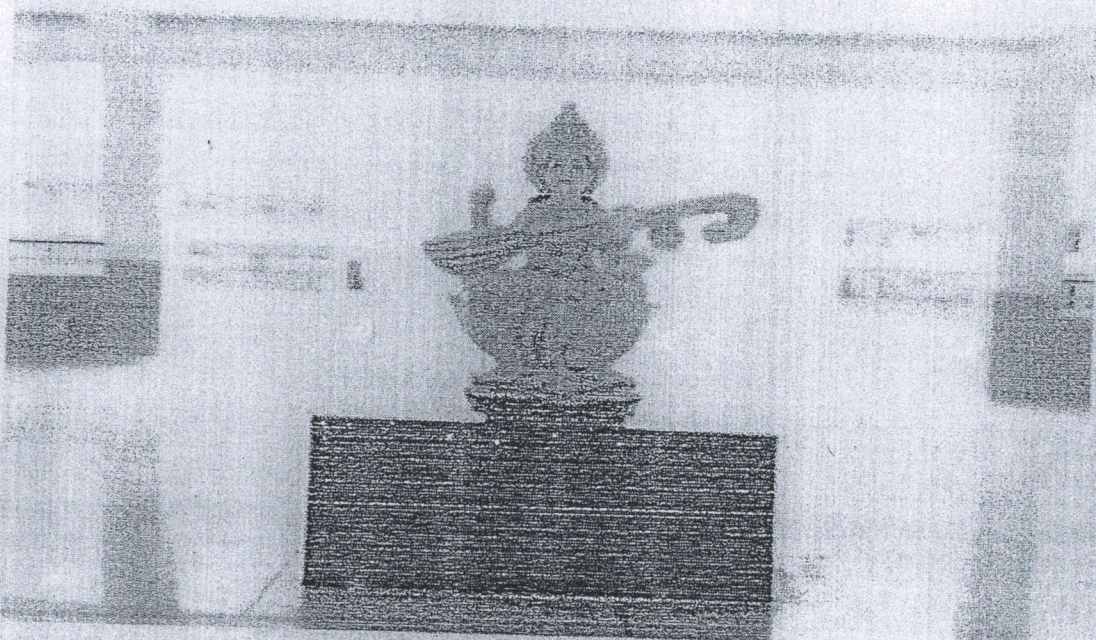

Fig. 3 : Entrance Hall of School Building

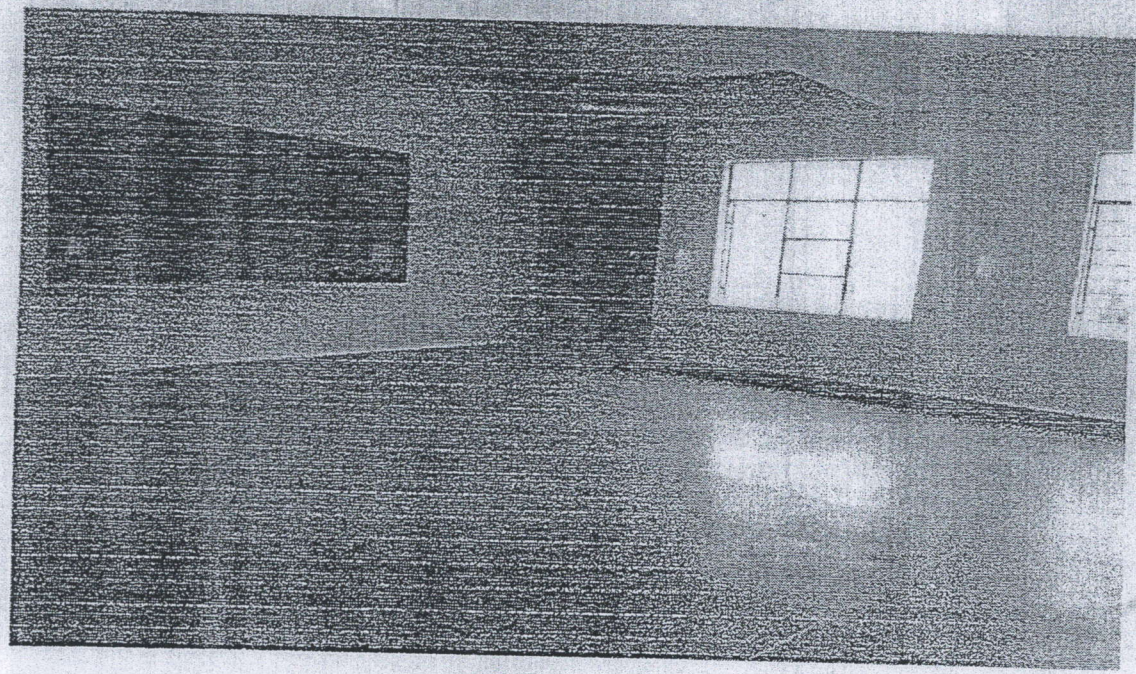

Fig. 4 : Class Room in School Building

Asmora
Principal / PRINCIPAL
केन्द्रीय विद्यालय, तेनालि
जगदिगुंटपालेम चिनरावूरु, तेनालि
जिला गुरुर - 522 201
Kendriya Vidyalaya, Tenali
Jaggadiguntapalem, Chinaravuru
Tenali, Guntur Dist.-522 201 A.P. S. ASHWA

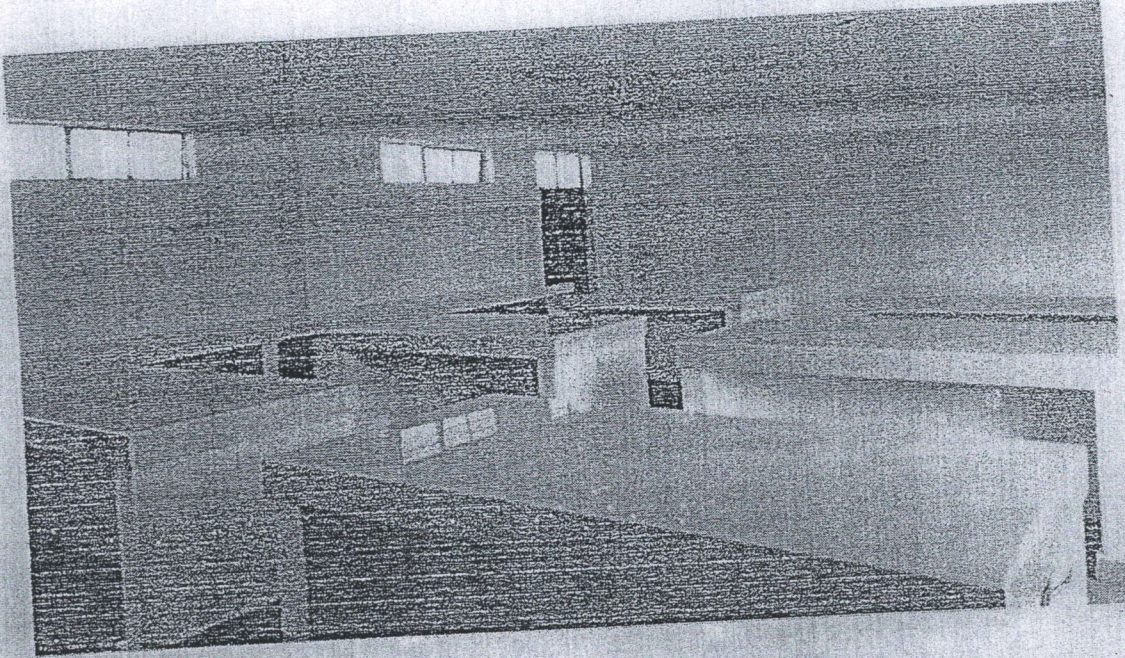

Fig. 5 : Laboratory Room in School Building

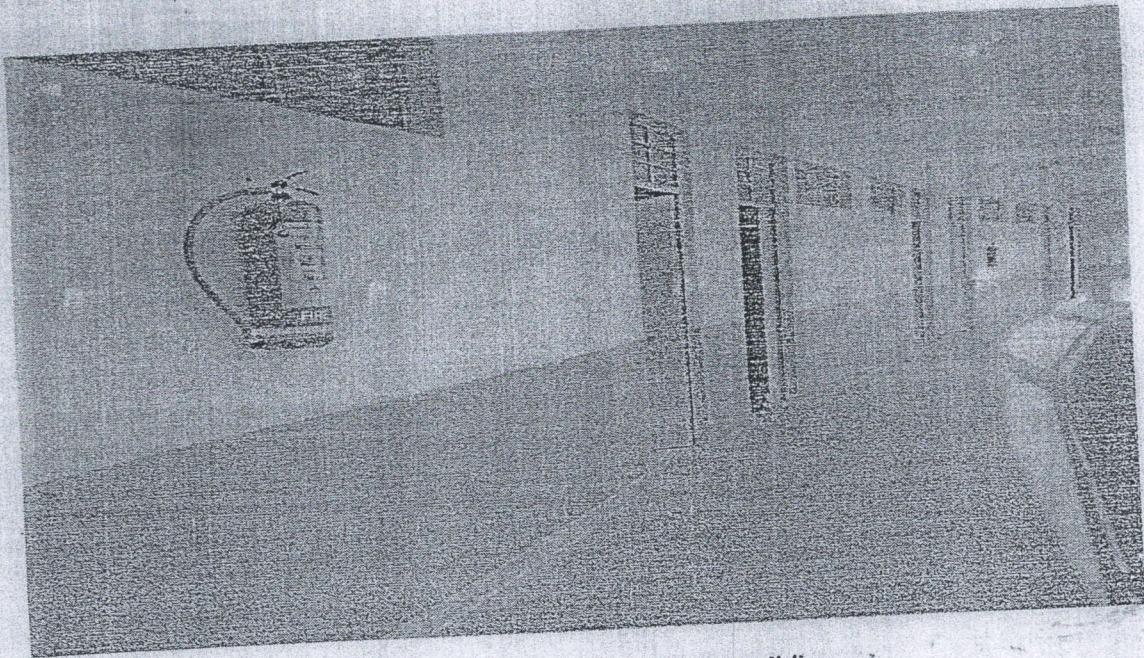

Fig. 6 : Verandah / corridor in School Building

Asmona
प्राचार्य / PRINCIPAL
केन्द्रीय विद्यालय, तेनालि
जगगडिगुंटापालेम चिनरावूरु, तेनालि
जिला गूंटूर - 522 201
Kendriya Vidyalaya, Tenali
Jaggadiguntapalem, Chinaravuru
Tenali, Guntur Dist.-522 201 A.P

S. Asmona

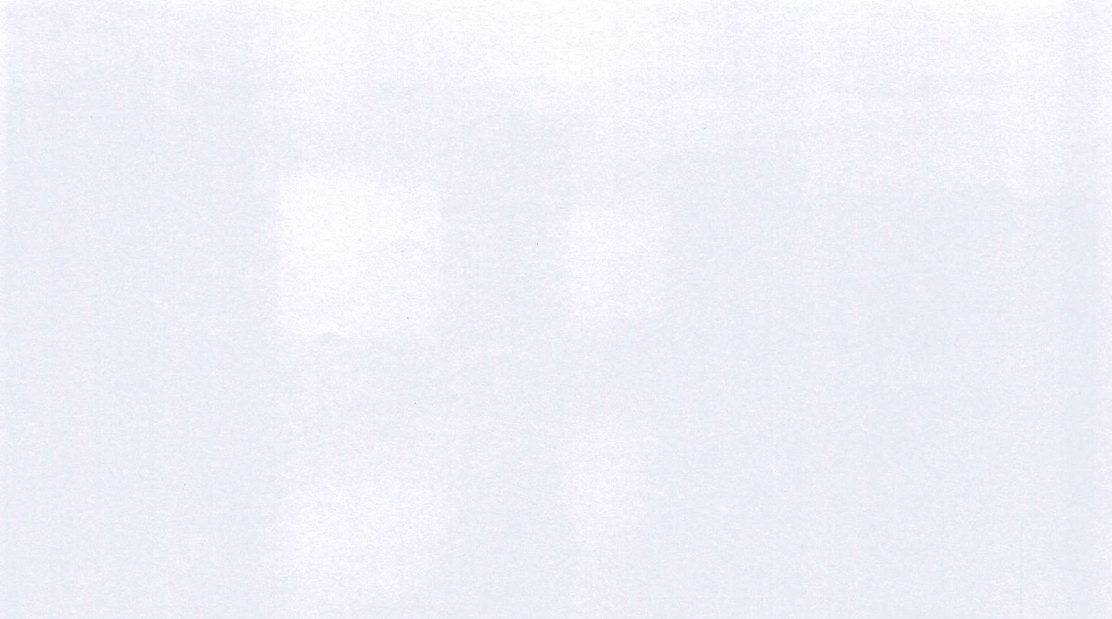

Fig. 2. Bank in School Building

Page 11

Chap. 2

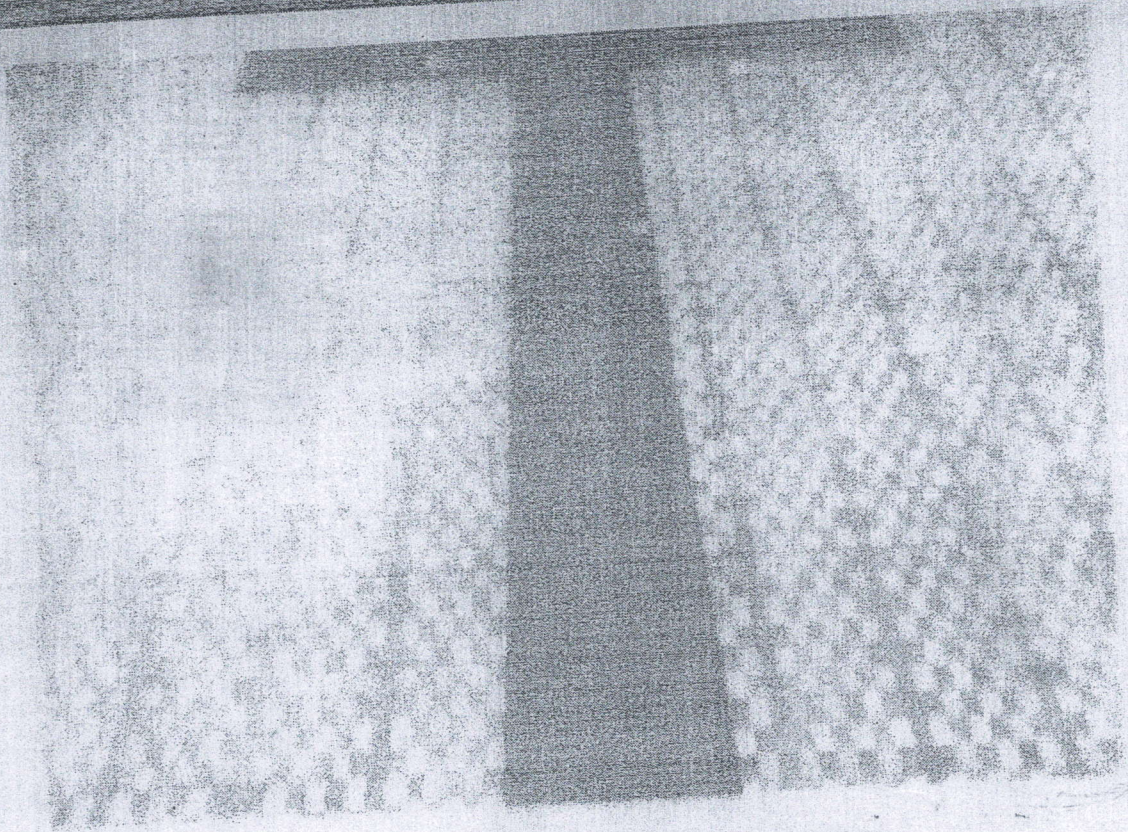

Fig. 9 : Assembly / Open Auditorium in School Building

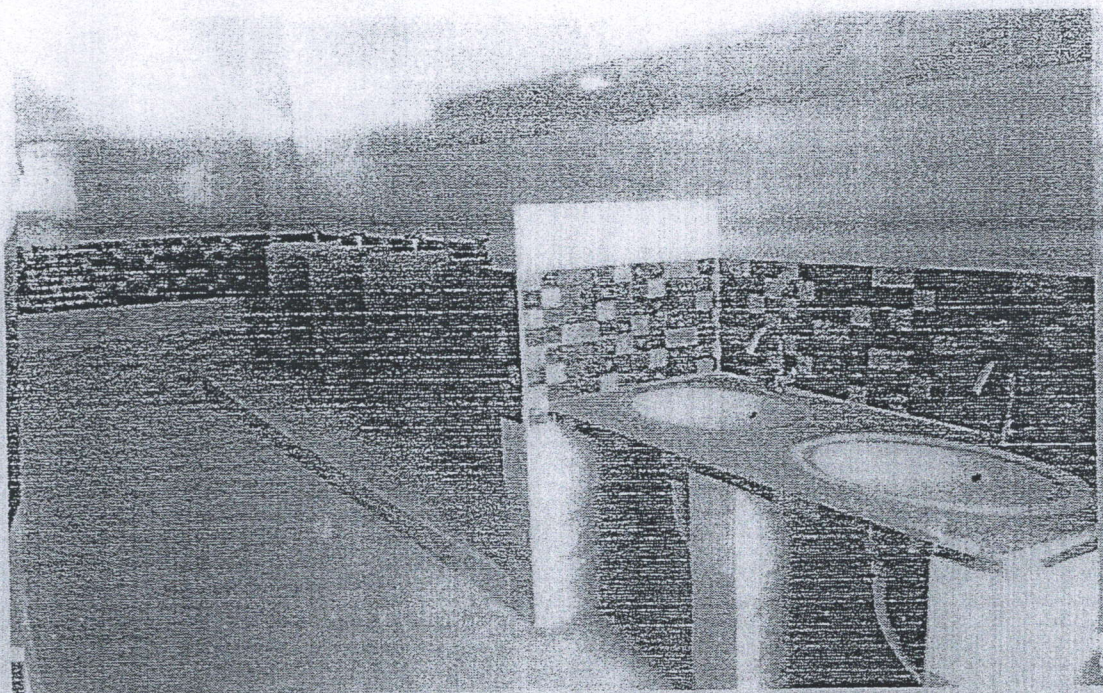

Fig. 10 : Toilet block in School Building

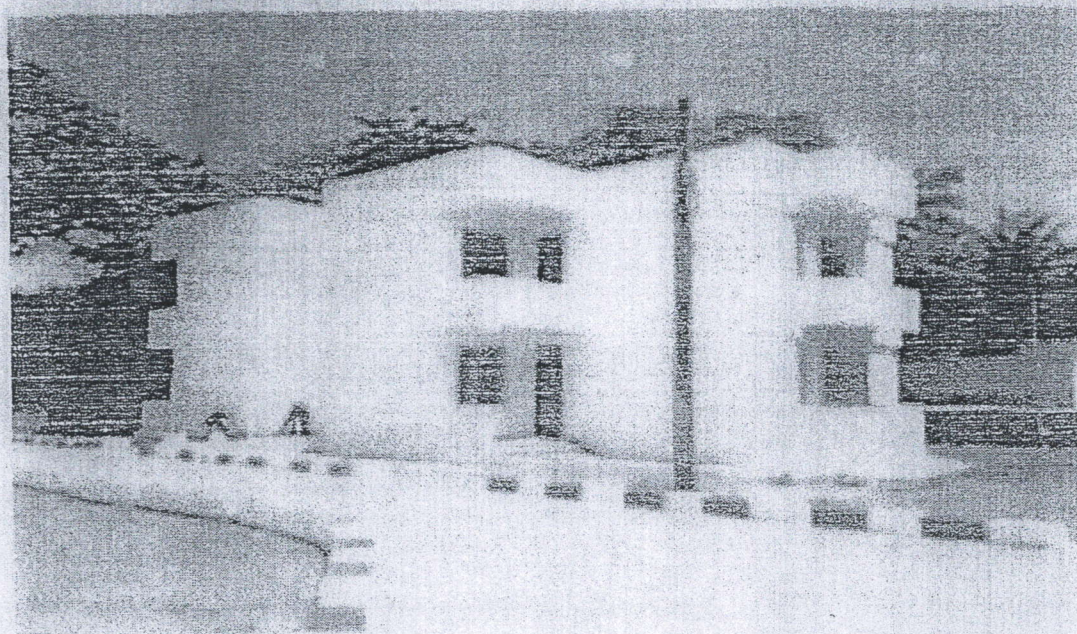

Fig. 11 : Type - II Quarter

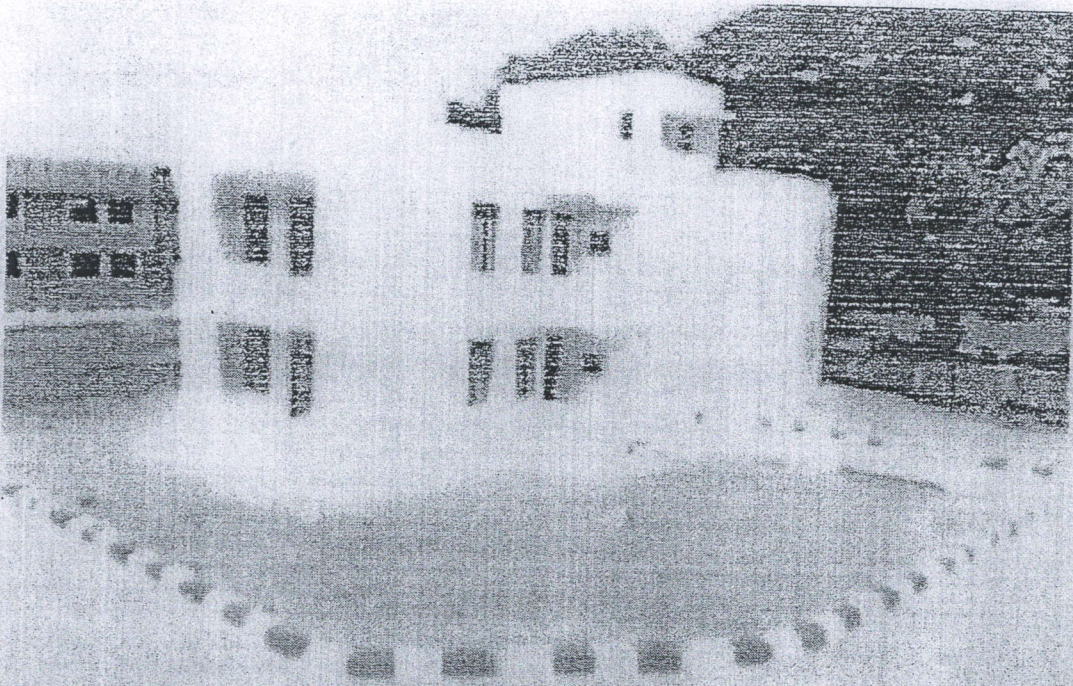

Fig. 12 : Type - III Quarter

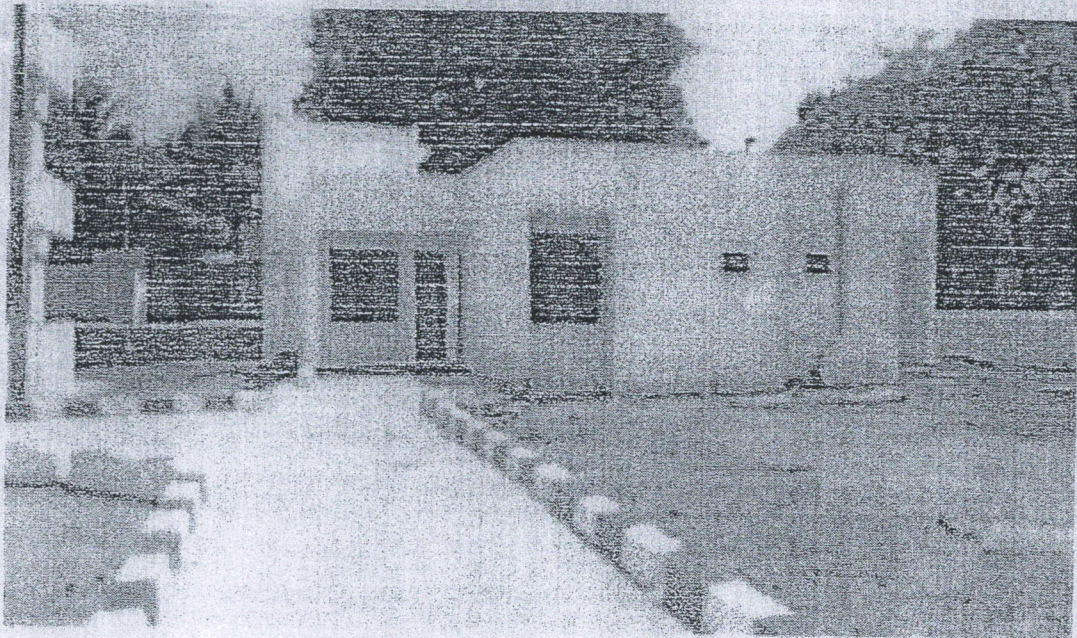

Fig. 13 : Type - V Quarter

S. Arora

Name of Work : Construction of New 'A' type School building
Staff Quarters and other developments works for Kendriya Vidyalaya, TENALI (A.P)

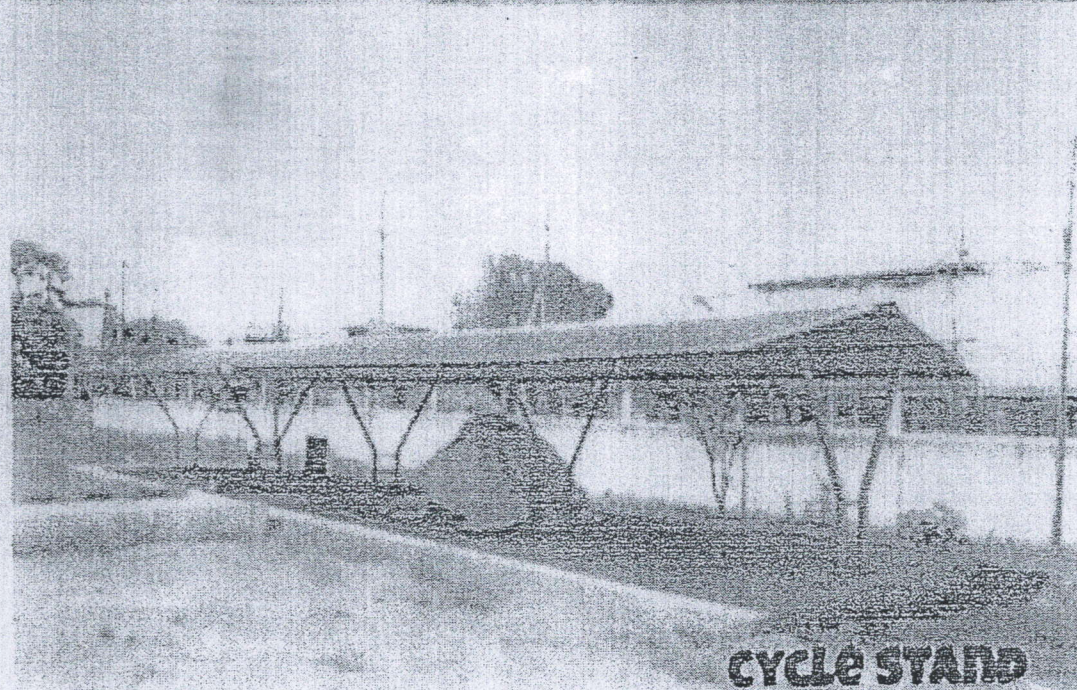
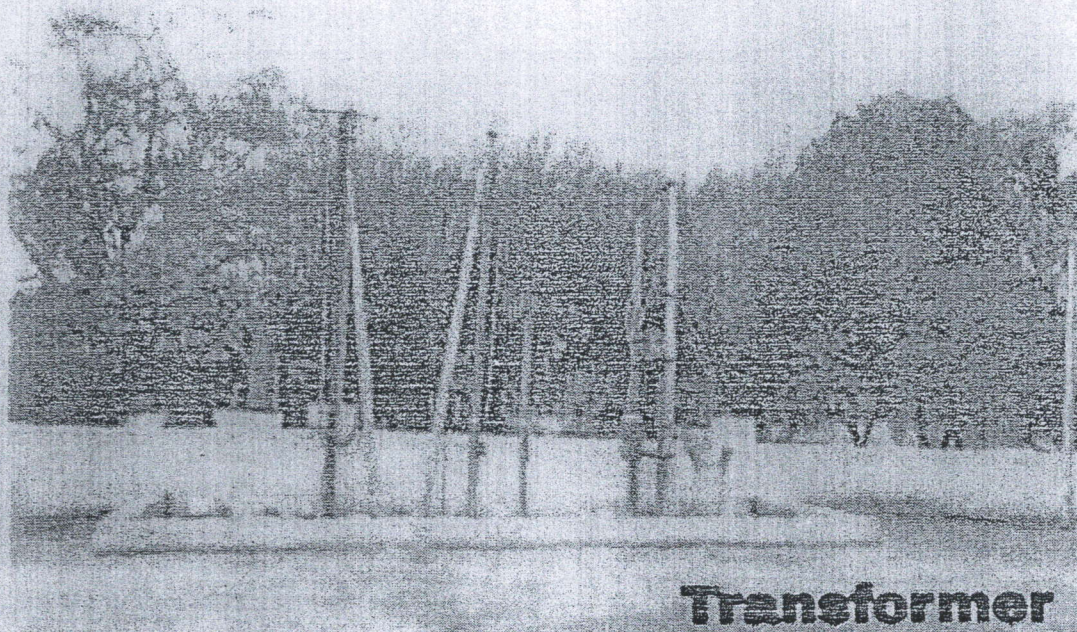

Fig. 14 : External Amenities in campus

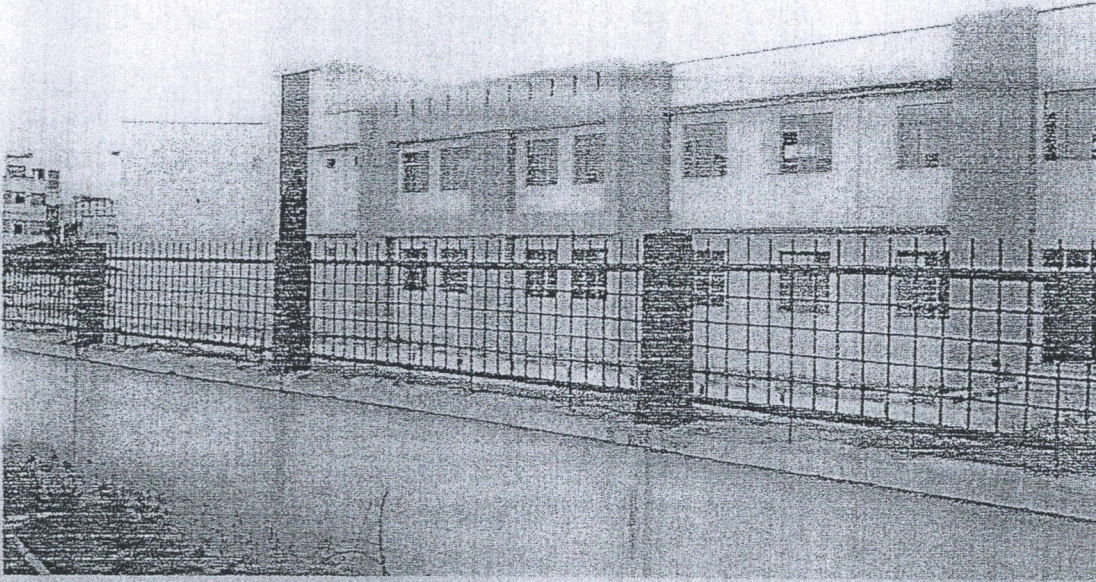
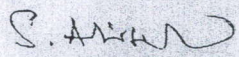
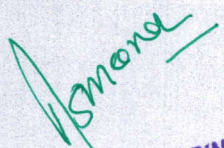

Fig. 15 : Boundary wall with safety grills

This is to certify that 'A' type School building, Boundary Wall, Staff Quarters etc., for KV , Tenali , Guntur District, AndhraPradesh-522201 is sound enough to take up the dead loads and live loads coming up by the operation and also structurally safe as on date.

(Dr. S. Adishesu)
Prof. S. ADISESHU
M.Tech.(Strs), Ph.D.
Department of Civil Engineering
Andhra University
Visakhapatnam-530 003

प्राचार्य / PRINCIPAL
केन्द्रीय विद्यालय, तेनालि
जगगडिगुंटपालेम चिनरावूरु, तेनालि
जिला: गुंटूर - 522 201
Kendriya Vidyalaya, Tenali
Jaggadiguntapalem, Chinaravuru
Tenali, Guntur Dist.-522 201 A.P.